Inflation

Lib. exp.

Bilichi

Inflation

## QUESTIONES QUOLIA:

## QUESTIONES QUOLIA:

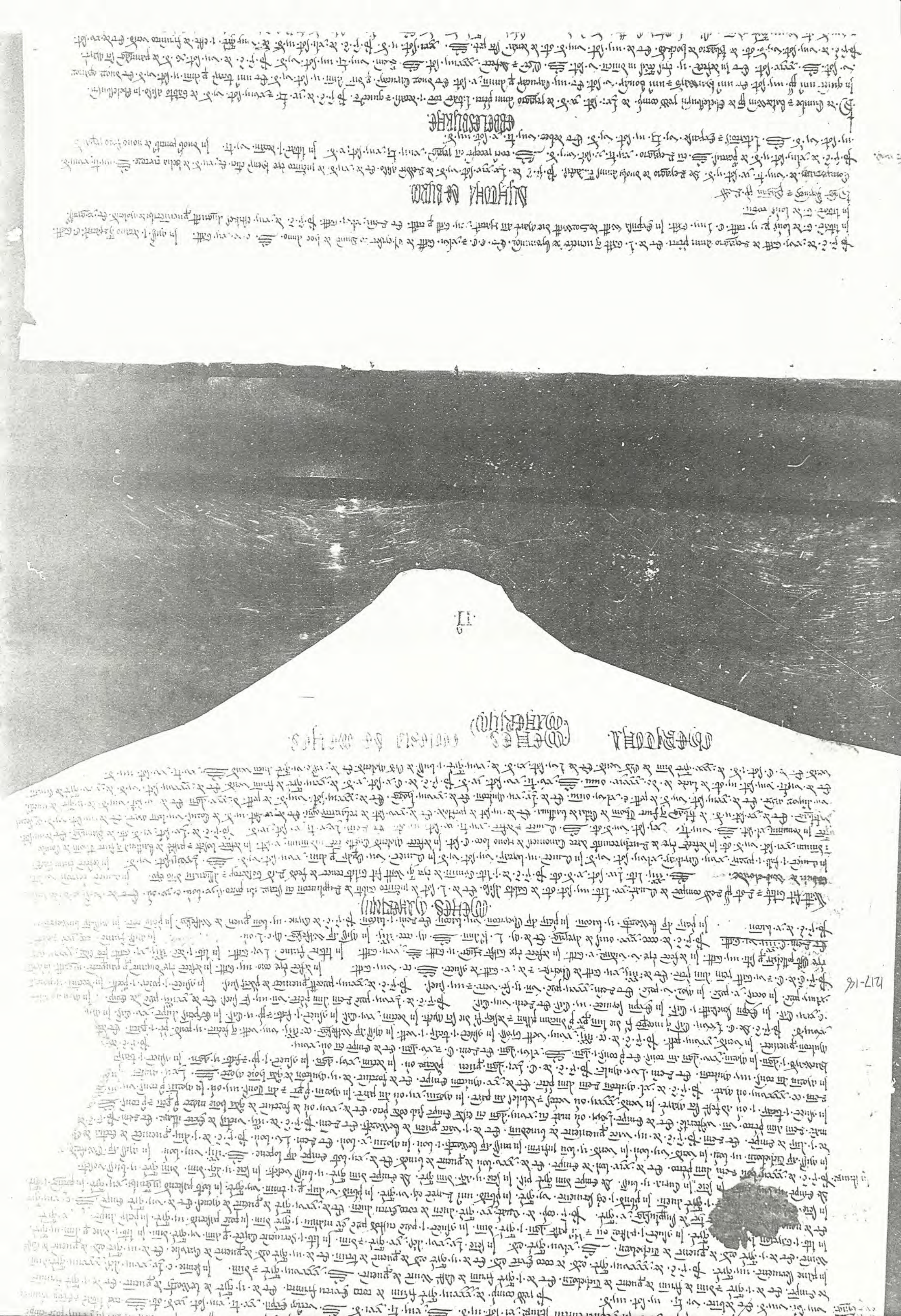

11

**Ejemplar** Ab ejemplar de cabeza y pulsera. Se puede usar de forma independiente. Se puede usar de forma independiente. Se puede usar de forma independiente

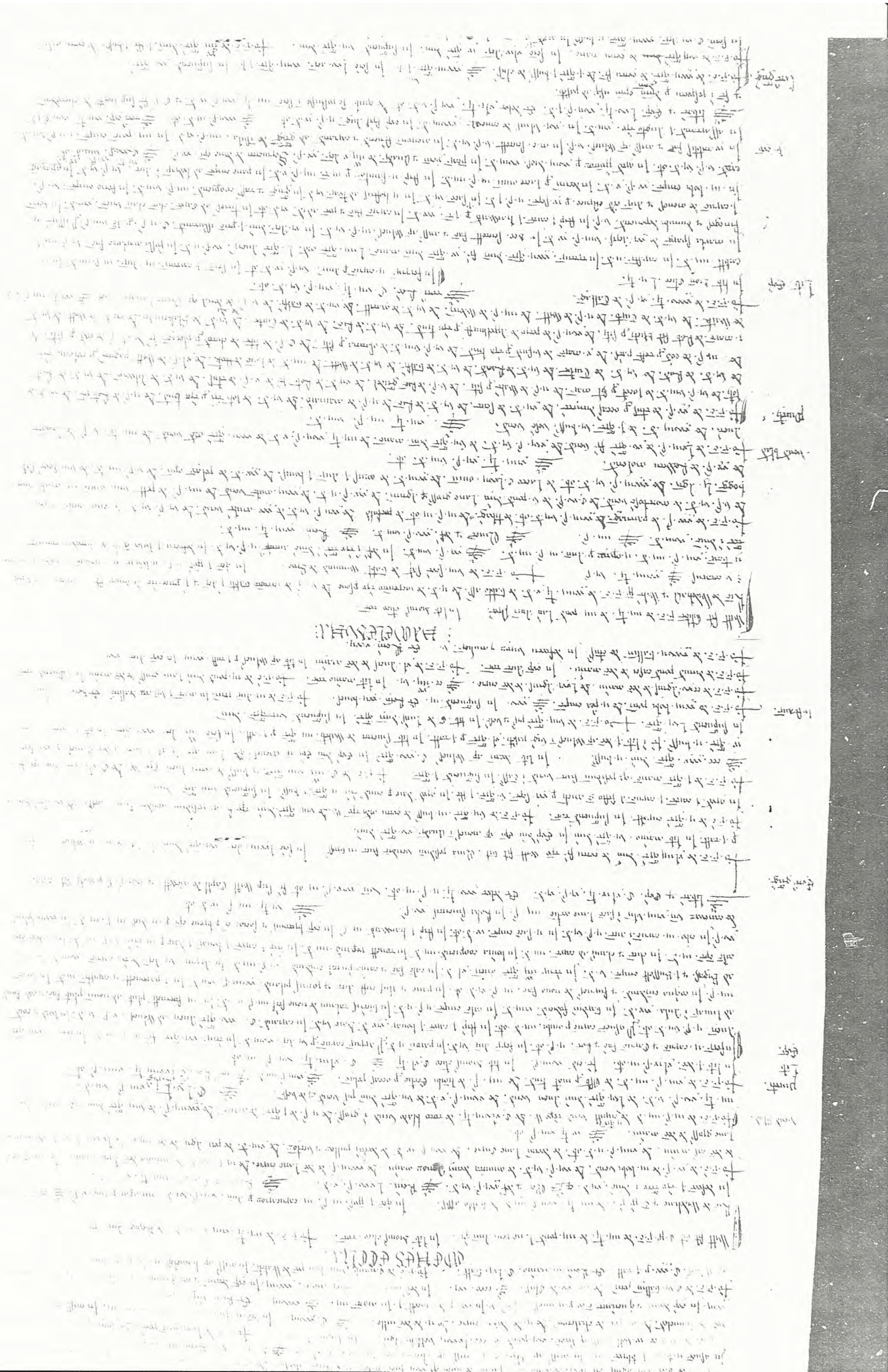

## Medicines Marked

Item for the stone take the root of parsley and the root of fennel and the root of asparagus and the root of the reed and the root of the bitter vetch and the root of the sweet vetch and the root of the white vetch and the root of the white lily and the root of the white mallow and the root of the white marshmallow and the root of the white pellitory and the root of the white saxifrage and the root of the white sorrel and the root of the white thistle and the root of the white turnip and the root of the white wild carrot and the root of the white wild parsnip and the root of the white wild rocket and the root of the white wild sorrel and the root of the white wild thistle and the root of the white wild

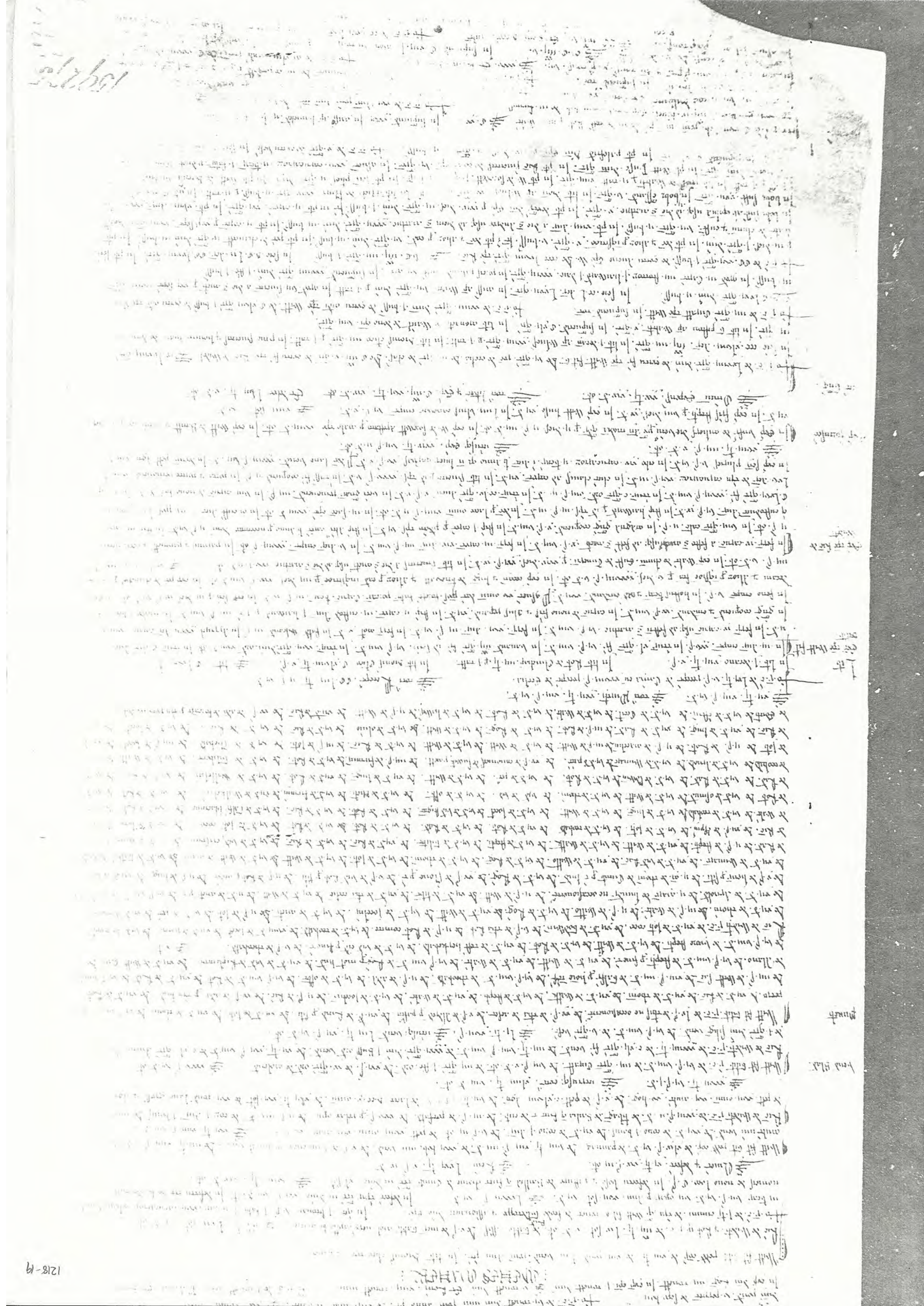

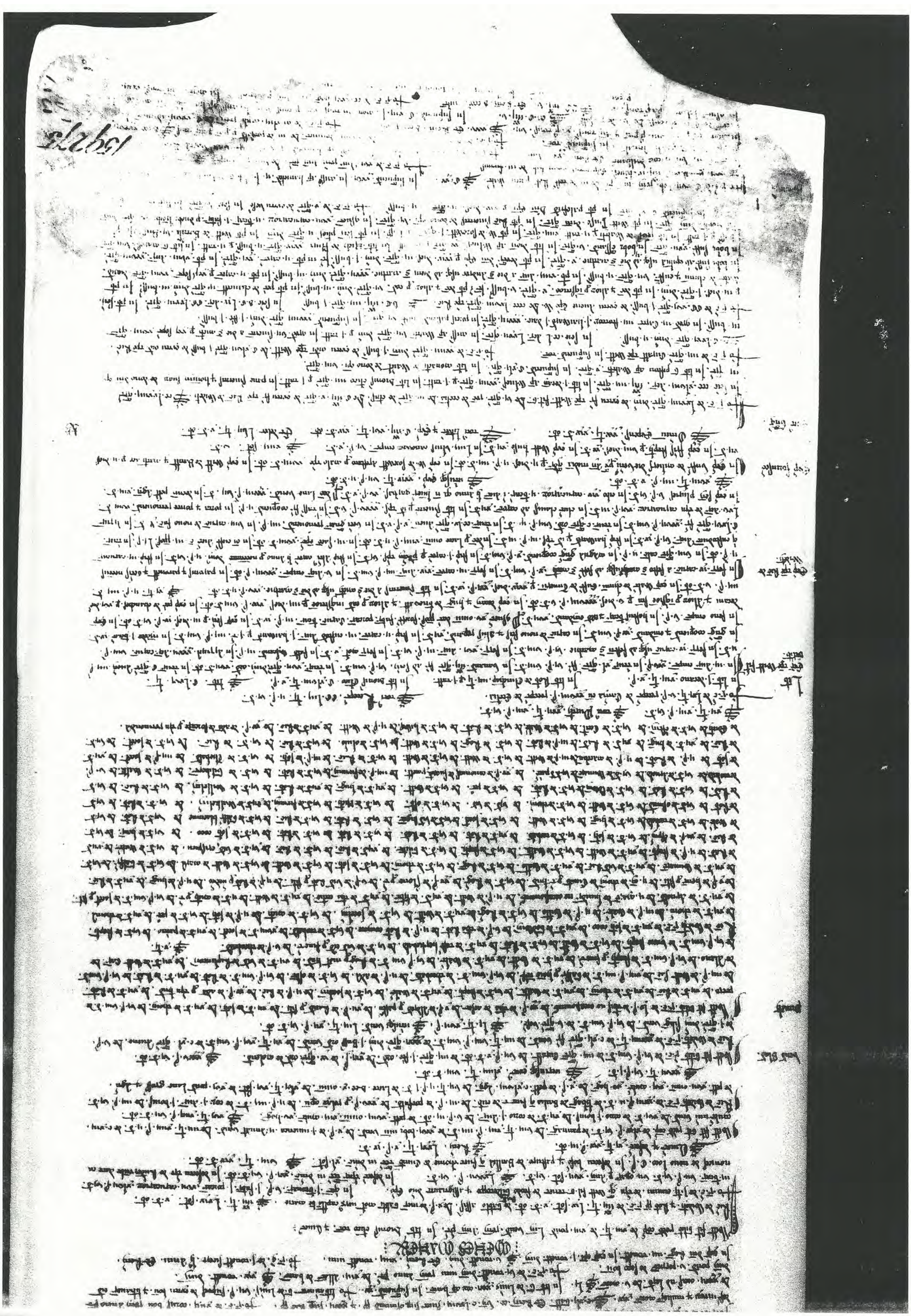

1219-20

## ADDES MARIERUM.

## ADDES ECCLIA:

WINTONIA.

Die veneris p[ri]ma post festum s[an]cti Hugh. Rex de Walad[ia] [illegible] Ro[illegible] [illegible] de xl. s. [illegible] anno pr[ec]. In lib[ro] [illegible] [illegible] Lyon s. viii. d. In p[ro]dom avenae ac. p. [illegible] [illegible] de [illegible] [illegible] [illegible]

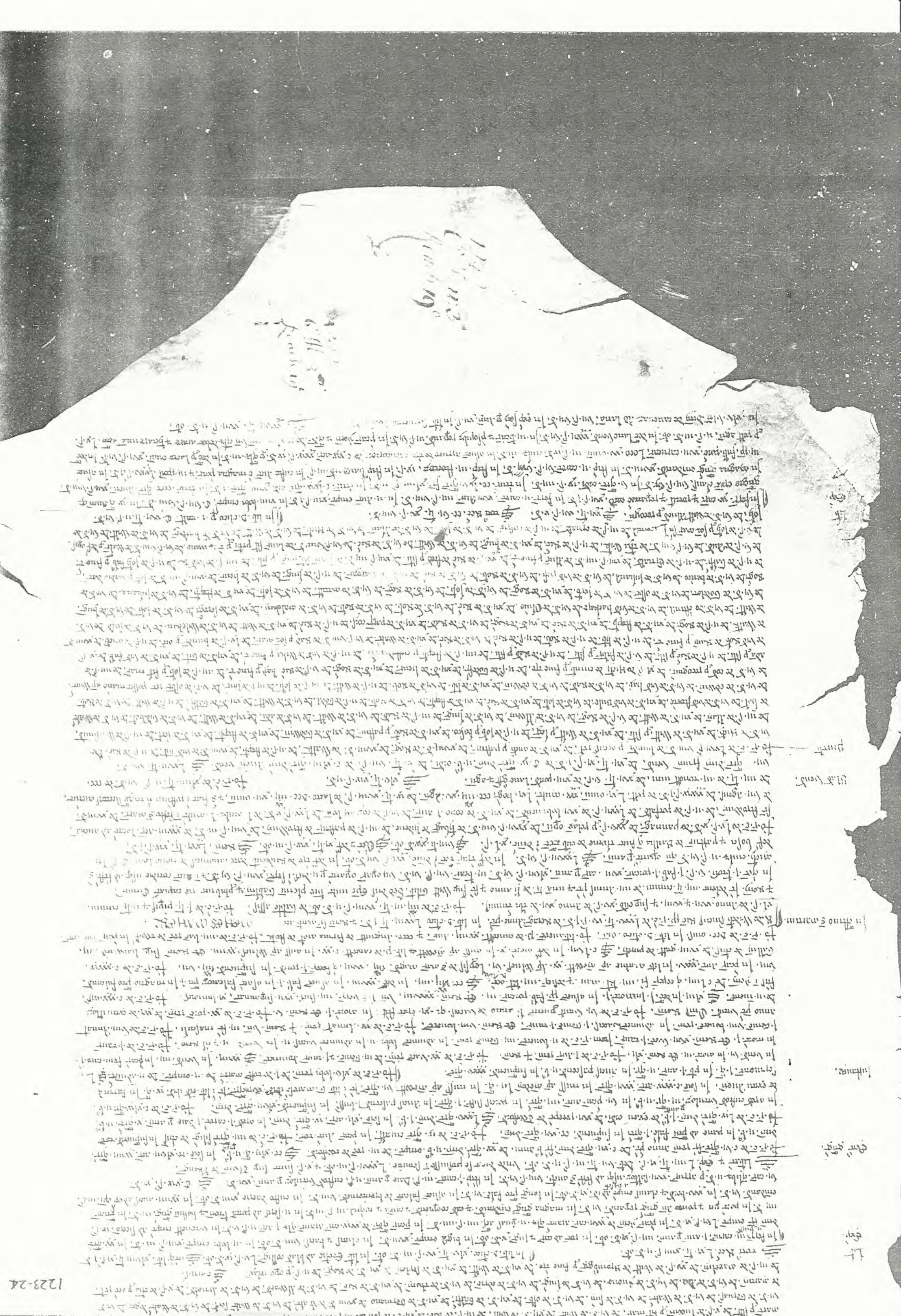

1223-24

Gegr grosse

In Vna omni de noua fec. mu. f. o. f. fit alterutri: p pret. In eqp de vsu de vsu. p proprietate + hoiui fuer p mu. d. mu. p. d. de vsu de vsu. ⁊ ⁊ ⁊

## MENES

Ric de barba Sunes, Ric de Wodeun pp reddit comp de lxxx li. x s. vii d. ob. de redditu anni pri. In lib Domes p. i. call. cxxi li. iii s. vii d. In lib eide p. i. call. xxx li. xiii s. ob. et rem sup in thesauro de anno pro xx sed. vi s. sic sup eide mach de anno xviii, xix et xx sic sup eide de anno xxi.

Ro de Comp de xx li. xvii s. ob. de uno Gablo ass. et de xii de Ric Wodeman p uno angulo tre de mesuageo gabulo. ~~o mesuageo iii li. xx s. ii d. ob.~~

Ro de Comp de i li. pipes. i. li. de cumun reddit anni pri. et de i. pipes. i. li. cumun. de reddetu hui anni. ~~xx li. pipes. i. li. cumun.~~ In lib

Ro de Comp de i. dolio uini recepit de Iosepi de Iunc. In eis epi. i Com ~~cette~~ Hug de Nouell. i. dol. Ro de Comp de i. ay. Alle recepit de Iosepi de Iunc lib pauper cor.

Ro de Comp de i. aur de relicuum pueri fil bedell i ps Vad i mich rem. Ro de Comp de xlu. bouis rem anni pri. et de i. addere de multure et de bou empt et de i. bou de relicuum Rog rely et de i. de relicuum. hous de pons i Alwin prdel. ~~xx. lu.~~ In uni vend. i. vii ts sup. In mor. vi. d cor ts sup. ~~xiii~~ i rem. xlviii. Ro de Comp de v. bouc uni anni pri in uno vend. iii. i rem. i. bouc. Ro de Comp de i. bouc rem anni pri in addere bou i. bouc. Ro de Comp de ii. dual bouc i d. ii. dual unuent rem anni pri. i d rem. Ro de Comp de cc. lxviii. mar oii rem anni pri et de lx rem. Gore addere de multure ~~xx. ccc. xlviii.~~ In gluc hallard i cel bedell. bcar. i fab. in oii. In uni vend in cro o mar. vii. In mor ann pri. v. i p cons. xvii. ~~xxx. ii.~~ i rem. ccc. xii. mar oii. Ro de Comp de. cc. xi. minu rem anni pri et de. lxxviii. hogr addere de multure ~~xx. ccc. iii. ii.~~ In uni uend in cro o mar. lvii. In mor ann cons. xii. i p cors. ii. ~~xx. iii.~~ i rem. cc. ix. minu. Ro de Comp de. c. lxii hogr i fun agri anni pri. In mor ann cons. xii. i p cons. iii. In adiuc mar oii. lxxviii. In adiuc minu. lxxviii. ~~xx. c. lxxi.~~ Ro de Comp de. cc. xlii. agri pueri exp mar oii. qu. v. illa fuer fil. i de Gers ulls pueri agri. In decim. xxiii. In gluc hallard. bcar. ii. In mor. ~~xx. iii.~~ iii. iii. i rem. c. lxi. Ro de Comp de. c. v. porc rem anni pri et de ii de eis illo. ~~xx. c. vii.~~ In mor. xiii. i rem. ~~xx.~~ xvi. xiii. porc. viii. ii. se porc. iii. suesvec. i. xlv mares supinat. i. xxxviii. suell supinat. i. ii. poll. Ro de Comp de. xl. iii. vell gil lan. In decim. liii. In gluc bcar. i. In sup cuend. ccc. ~~xx.~~ iii. iv. q fecerit. iii. pond. Ro de Comp de. c. lii. vell agri q fecerit dim pond in sup cuend cor. Ro de Comp de. xx. cas rem anni pri. q fecerit. i. pond et de. c. lxi. cas q incepit ki. ii. Hon Apl. i de hiemit. vii. tal occob uti pdic cepit ~~xx. c. iii.~~ i. In decim. xvii. In gluc bcar. i. In lib mach. xx. q fecerit. i. pond de ucc cas. Se inlib ed. iii. ad not fuer. In eis hug de nouell. iii. In pas auctipi. xv. de ereni fuer q fecerit dim pond. In sup cuend. c. ii. q fecerit. vi. pond. ~~xx. c. lxii.~~ i rem. xxviii. q fuer i pd.

Ro de Comp de. i. dolio uini recepit de Iosepi de Iunc. In eis epi i Com ~~cette~~ Hug de Nouell. i. dol. Ro de Comp de. i. ay. Alle recepit de Iosepi de Iunc lib pauper cor.

## MENES

Ro de Comp de xlu. bouis rem anni pri et de i. addere de multure et de bou empt et de i. bou de relicuum Rog rely et de i. de relicuum. hous de pons i Alwin prdel. ~~xx. lu.~~ In uni vend. i. vii ts sup. In mor. vi. d cor ts sup. ~~xiii~~ i rem. xlviii. Ro de Comp de v. bouc uni anni pri in uno vend. iii. i rem. i. bouc. Ro de Comp de i. bouc rem anni pri in addere bou i. bouc. Ro de Comp de ii. dual bouc i d. ii. dual unuent rem anni pri. i d rem. Ro de Comp de.

## HAMELEDON

## CHEHES ECCLIA.

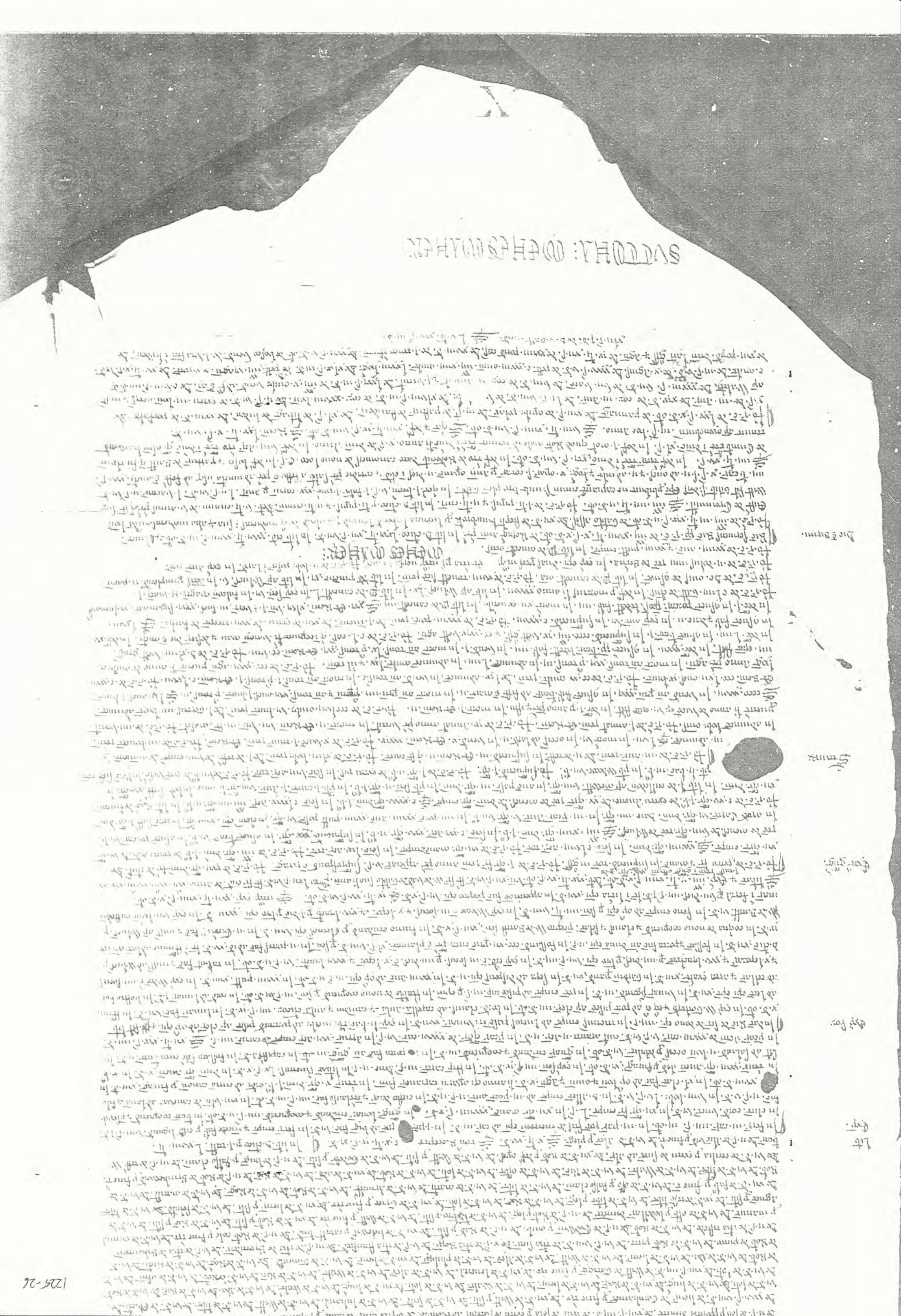

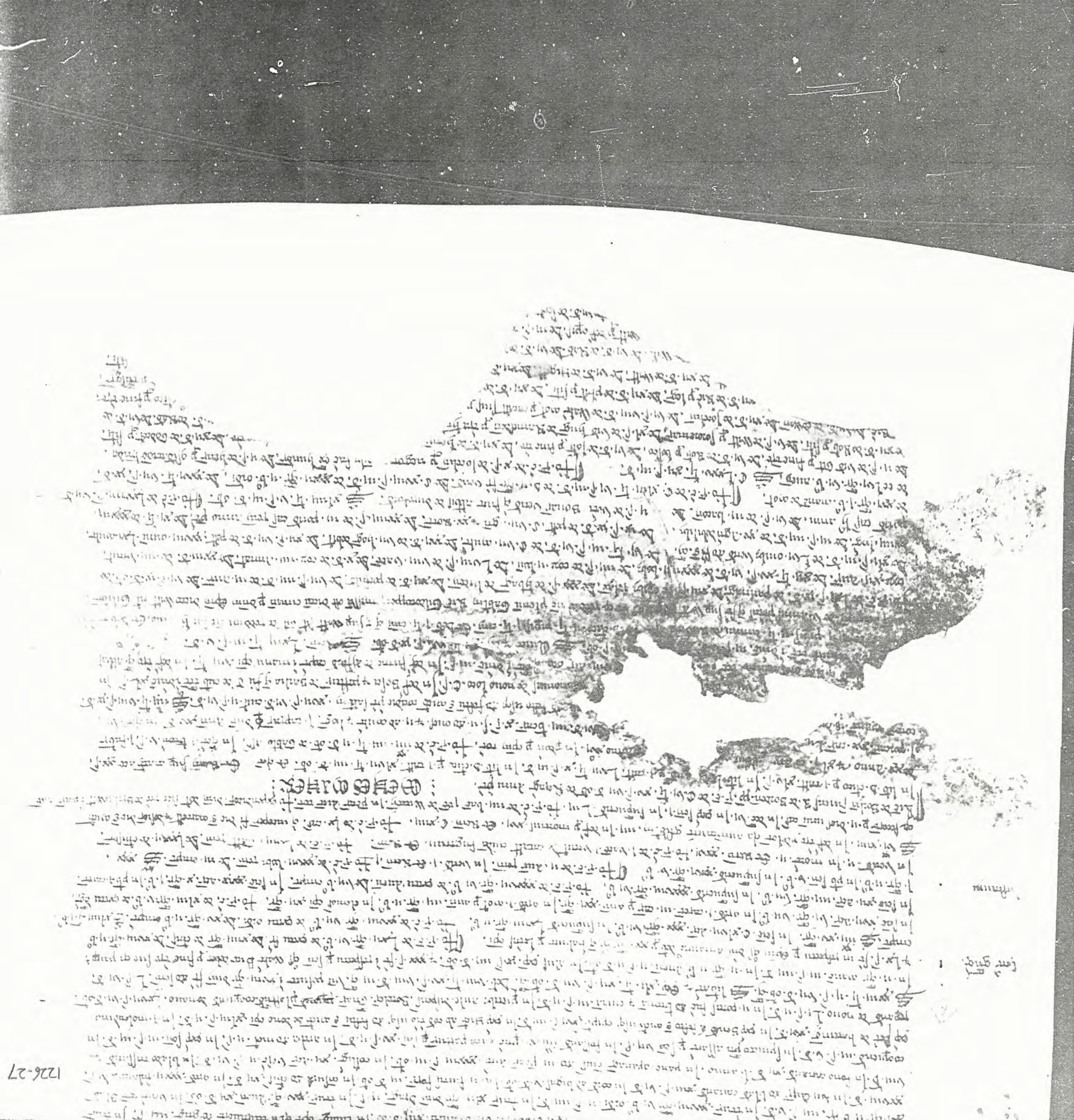

Lit.
Exp.

Ecce ging.

Instaurac.

Wenlesecclesia

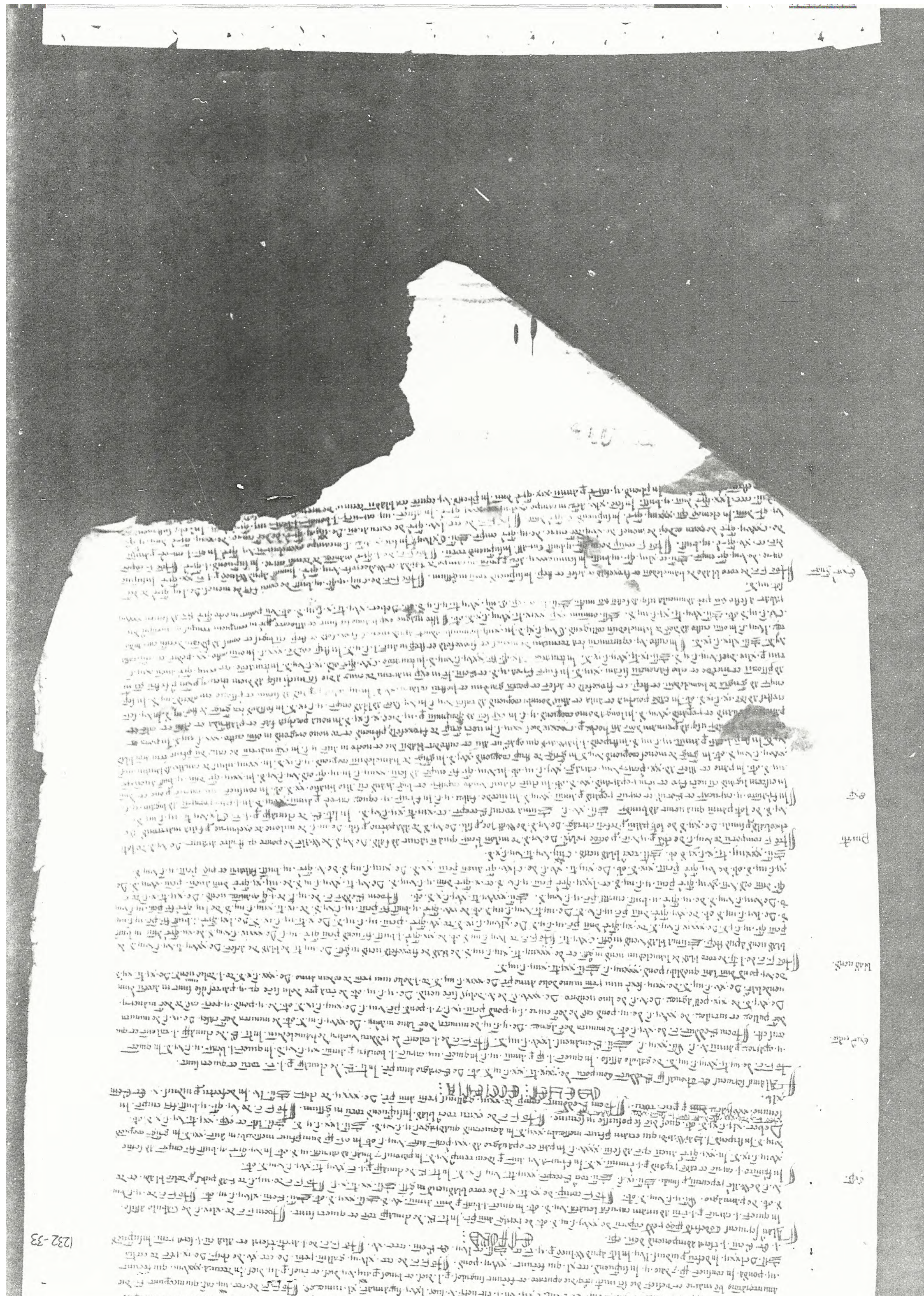

Dilkusha

Dilkusha, Dilkusha, Dilkusha,

## [illegible]

[illegible]

## [illegible]

[illegible]